

PREPARED FOR
MICK BALESTRIERI
KEEFE REAL ESTATE
LAKE GENEVA WI

PATHFINDER SURVEYING INC.
P.O BOX 322
LAKE GENEVA, WI. 53147
WWW.PATHFINDERSURVEYING.NET
262-248-8303

PLAT OF SURVEY

-OF-

LOTS 1, AND THE EAST 22.5 FEET OF THE EAST 1/2 OF VACATED 2ND STREET, AND ALSO INCLUDING THE WEST 16.75 FEET OF LOT 2, GENEVISTA SUBDIVISION, A SUBDIVISION ACCORDING TO THE RECORD PLAT THEREOF. SAID LAND BEING LOCATED IN THE TOWN OF LINN, WALWORTH COUNTY, WISCONSIN.

ALSO ALL OF THAT 16 FOOT WIDE UNIMPROVED ALLEY THAT IS DIRECTLY ADJACENT TO LOTS 1 AND 2, BLOCK 9, GENEVISTA SUBDIVISION, TOWN OF LINN, WALWORTH COUNTY WISCONSIN, PER VACATION, RECORDED AS DOCUMENT No. 653387, AT THE WALWORTH COUNTY REGISTRAR OF DEEDS.

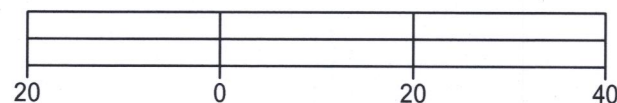
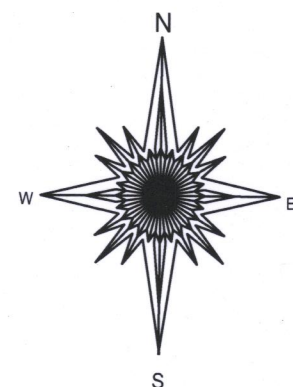

BASIS OF BEARING OF THIS PLAT: EXISTING SURVEYS OF RECORD.

- () = recorded as
□ = found iron bar
○ = found iron pipe
● = set iron pipe
■ = set iron bar

SCALE 1" = 20'

JOB # 17-60

TAX ID # ILGV 00051

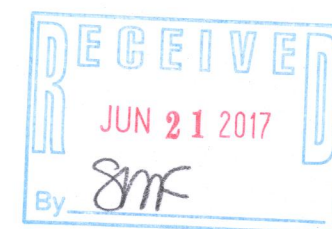
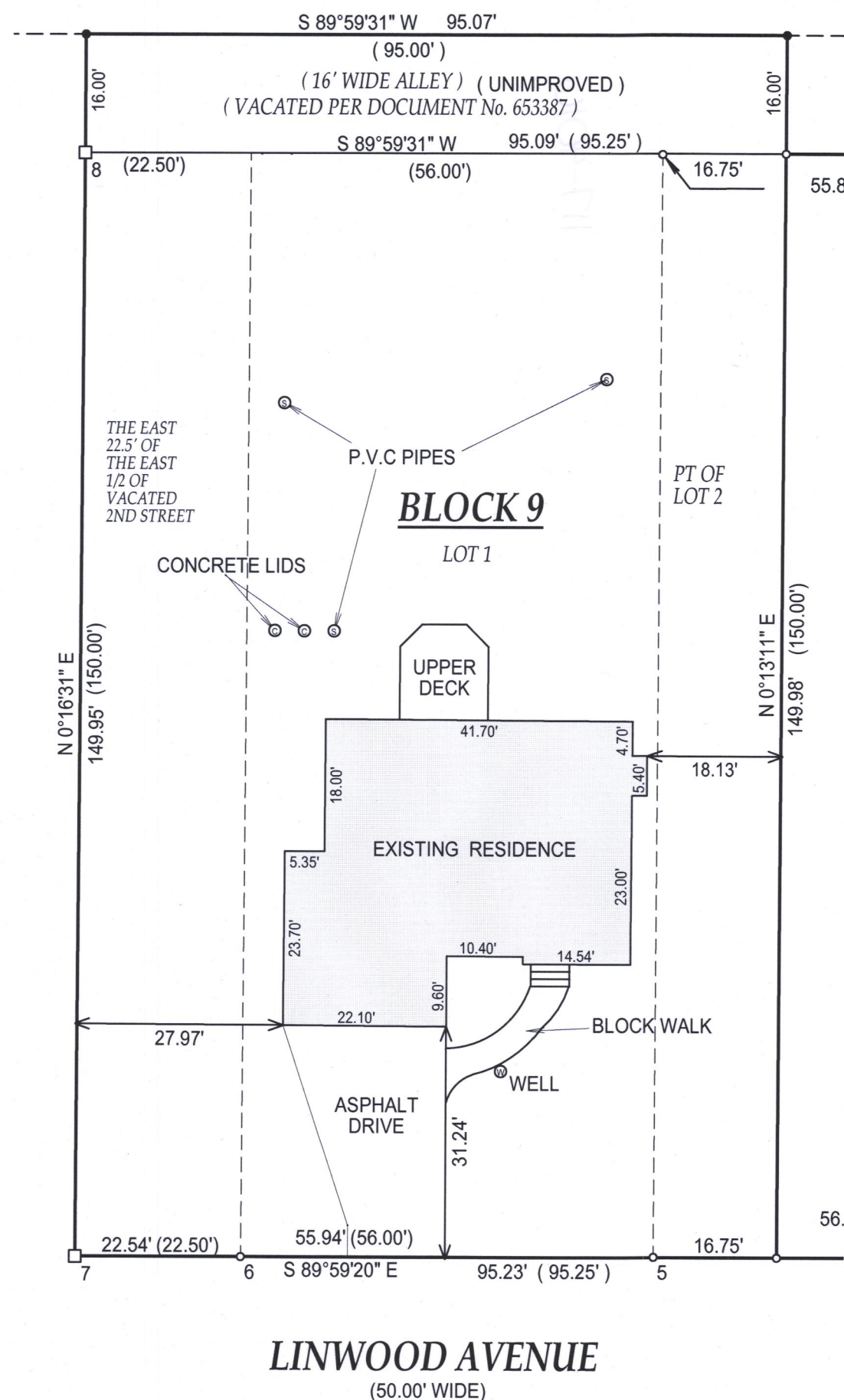

JEFFREY L. KIMPS S-2436
Wisconsin Registered Land Surveyor
(original if signed in red)

"I hereby certify that I have surveyed the above described property and that the above map, to the best of my knowledge and belief, is a true representation thereof and shows the size and location of all visible structures, apparent easements and encroachments if any."

This survey is made for the present owners of the property, and those who purchase, mortgage, or guarantee the title thereto, within one year from the date hereof.

DATED THIS 22ND DAY OF MARCH, 2017.

IGV-51

117-4016